



..... Est. 1985 .....  
www.putmanproperties.com

### Spencer Hartung

Cell: (330) 936-0276

E-Mail: spencer@putmanproperties.com



### Saylor Putman

Cell: (330) 495-8292

E-Mail: saylor@putmanproperties.com

O • 330-498-4400 | F • 330-498-3800  
4065 Fulton Dr. NW, Canton, OH 44718



## 2,300 S.F. RESTAURANT, SERVICE OR OFFICE

1303 Monroe Ave NW, New Philadelphia, OH, 44663

Directions: I-77 to Exit 83, Dover, Rt 39, Left at light, Right on Tuscarawas, go into New Phil, Left on Wabash

#### BUILDING INFO

Previous: Mama C's  
Total Sq. Ft.: 23,510  
Available Restaurant: **2,300**  
Available Available:  
Units: 1  
Floor(s): 1  
Year Built: 1973  
Roof: Rubber  
Ceiling Height: 10'  
Sprinklers: no  
Elevator: no  
Heat: Gas  
Air: Central

#### UTILITIES

Gas: Dominion East Ohio  
Electric: AEP  
Water: New Philadelphia  
Sewer: New Philadelphia  
Internet:

#### SITE INFO

Acre(s): 2.13  
Frontage: 500'  
Depth: 150'  
County: Tuscarawas  
Township:  
Zoning: Commercial  
Topo: Level  
Nearby Hwy: Exit 83  
Distance: 3 Miles  
Traffic Count:  
Bus Lines: ☐  
Rail Name:  
Miscellaneous:  
Located in the heart of Dover/New Philadelphia, Monroe Plaza offers a convenient location with plenty of free parking. CAM of \$2.40/sq.ft. or \$460/mo. includes R.E. taxes, insurance, snowplowing & salt, landscaping, exterior windows, security lighting, & trash.

#### SALE INFO

Sale Price:  
Terms/Finance:  
Gross Income: \$0.00  
RE Taxes/Year:  
Expenses:  
Net Oper Income:  
Occupied By:

#### LEASE INFO

	Restaurant	Available
S.F. Avail:	2300	
\$/S.F.:	\$10.00	
\$/Mo:	\$1,916.67	
Terms/Poss:		

	Tenant	Owner
Gas/Electric:	<input checked="" type="checkbox"/>	<input type="checkbox"/>
Water/Sewer:	<input checked="" type="checkbox"/>	<input type="checkbox"/>
Taxes/Insur:	<input checked="" type="checkbox"/>	<input type="checkbox"/>
Maint/Repairs:	<input checked="" type="checkbox"/>	<input checked="" type="checkbox"/>

#### OTHER

Unit/Bay Size:	Located in popular Monroe Plaza near the YMCA & hospital, this former pizza unit is partially furnished, 3 compartment sink, hand washing sink and freezer/cooler combo. Owners will renovate.
Construction: Steel/Brick/Block	
Docks:	
OH Doors:	

**Monroe Plaza**  
**1303 Monroe Ave**  
**New Philadelphia, Ohio 44663**

**2,300 Sq.Ft.**  
**Restaurant / Service Space**  
**Triple Net + Utilities**

**Base Rent:** \$ 10.00/sq. ft.  
**CAM:** \$ 2.40/sq. ft.  
**Total:** \$12.40/sq. ft.

CAM – Common Area Maintenance  
 Is the reimbursement by Tenant to  
 Landlord of real estate taxes,  
 property insurance, landscape  
 maintenance, snow plowing & salt,  
 exterior window washing, parking lot  
 maintenance, security lighting etc.

Owners will renovate.

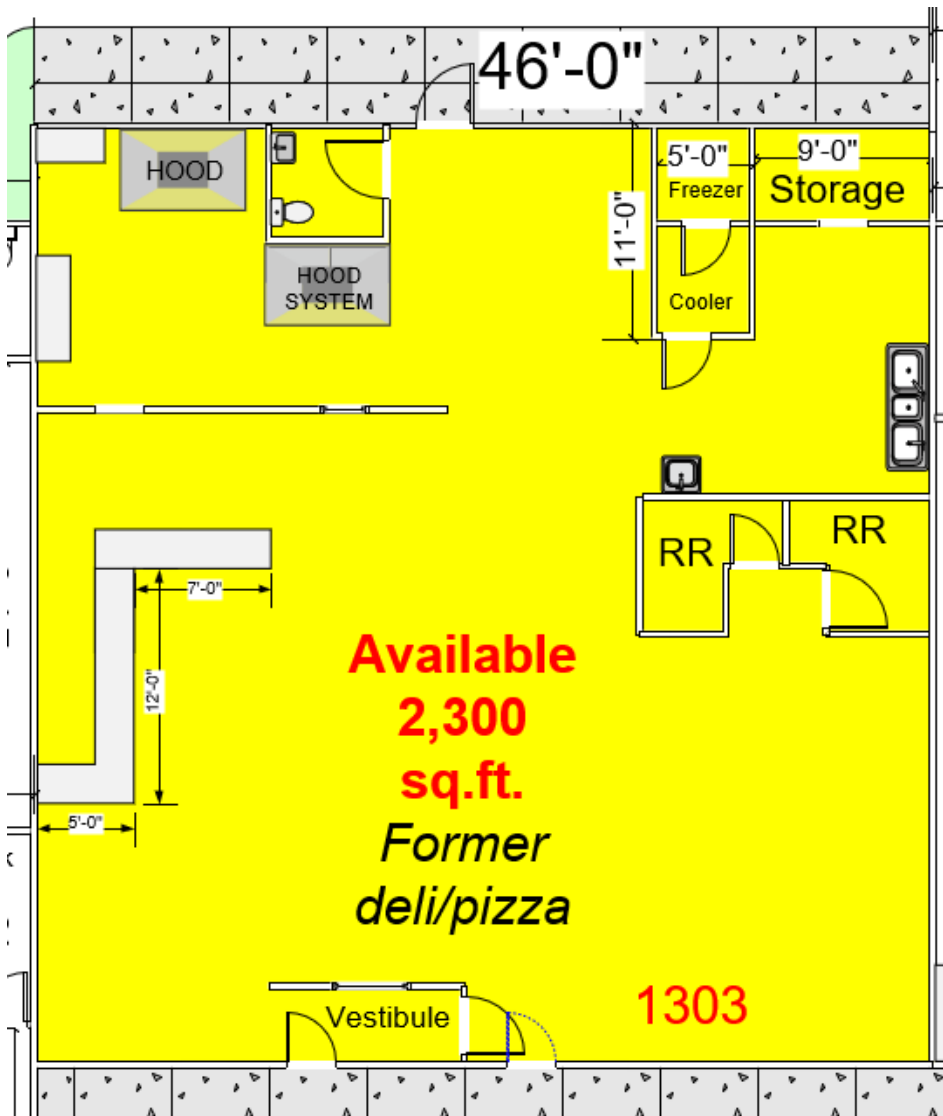

**Marketed By:**  
**Saylor Putman**  
**(330) 495-8292 – cell**

**Spencer Hartung**  
**(330) 936-0276 - cell**

All dimensions are approximate and  
 not guaranteed, and property is  
 subject to prior disposition.

**PUTMAN PROPERTIES**  
 4065 Fulton Dr NW, Canton, Ohio 44718  
 P: 330-498-4400 F: 330-498-3800  
 WEBSITE: putmanproperties.com  
 EMAIL: info@putmanproperties.com